

**NCAD** GALLERY Map | Orientation 53.3428069,-6.2786927 | Dimensions

NCAD Gallery is 95.30m square (11.58m x 8.23m) Gallery window: 33.11ft (10m) x height 13ft (3.96 m)  
 Height: floor to ceiling hook height 4.44m (14.7ft) Entrance/Exit wall length (doors included): 38ft (11.58m) x height 12ft (3.66m)  
 Height: floor to lighting truss 3.35m (11ft) Exterior side wall: 38.3ft (11.58m) x height 12ft (3.66 m)  
 Back wall: width 27ft (8.23m) x height 12ft (3.66m)

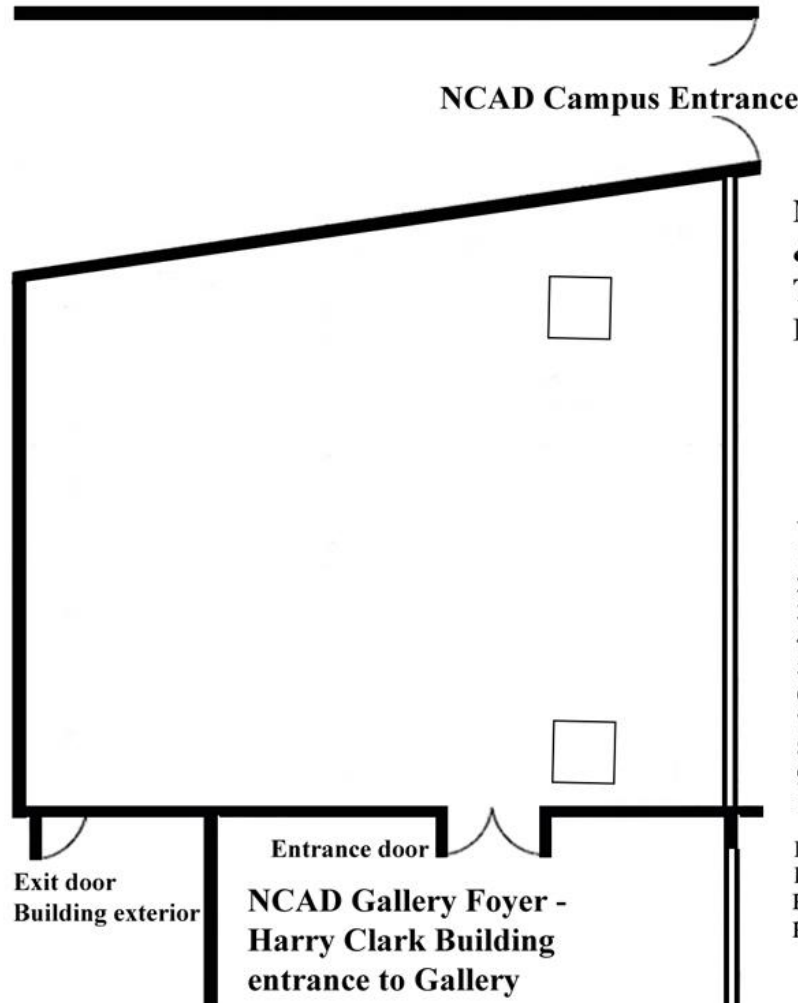

**NCAD Gallery & window facing onto Thomas Street Dublin D08 K521**

Window sections:

1. 284h x 143w cm
2. 100h x 143w cm
3. 284h x 226w cm
4. 100h x 226w cm
5. 284h x 226w cm
6. 100h x 226w cm
7. 284h x 226w cm
8. 100h x 226w cm
9. 284h x 143w cm
10. 100h x 143w cm

Entrance door --- 152cm  
 Exit door --- 85cm  
 Pilar(s) --- 50cm  
 Pilar to window --- 223cm

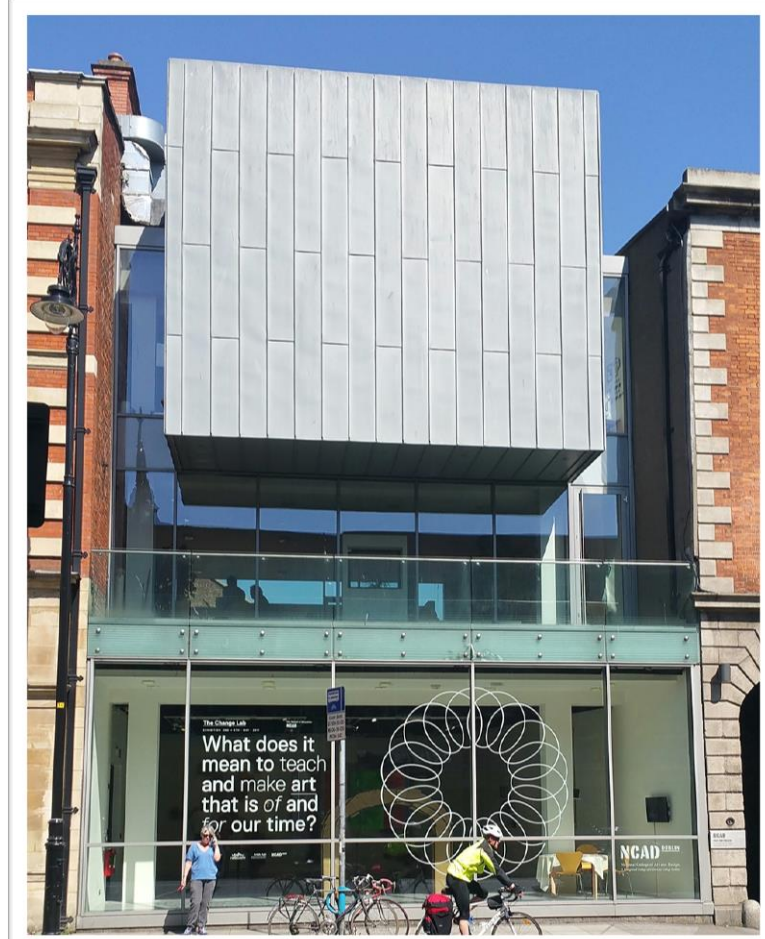

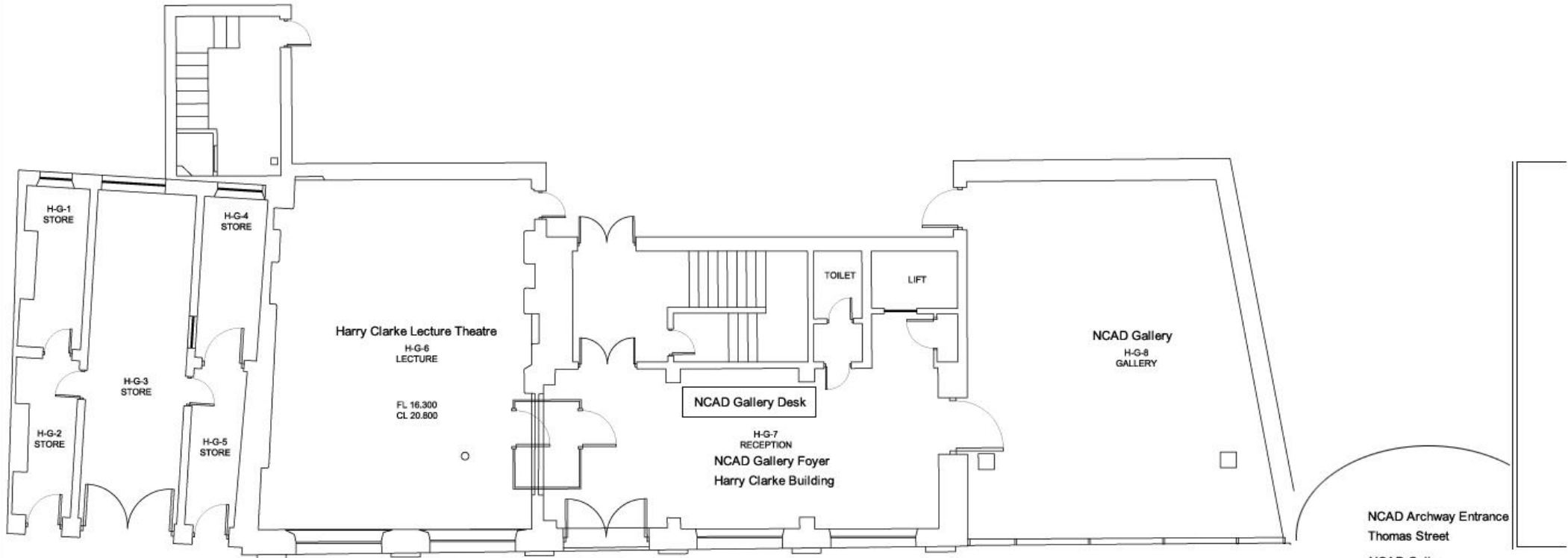

NCAD Archway Entrance  
Thomas Street

NCAD Gallery,  
National College of Art and Design  
100 Thomas Street  
Dublin D08 K521  
Ireland  
[www.ncad.ie/about/gallery](http://www.ncad.ie/about/gallery)

